Esercizio 1 Palm Mute in MI maggiore
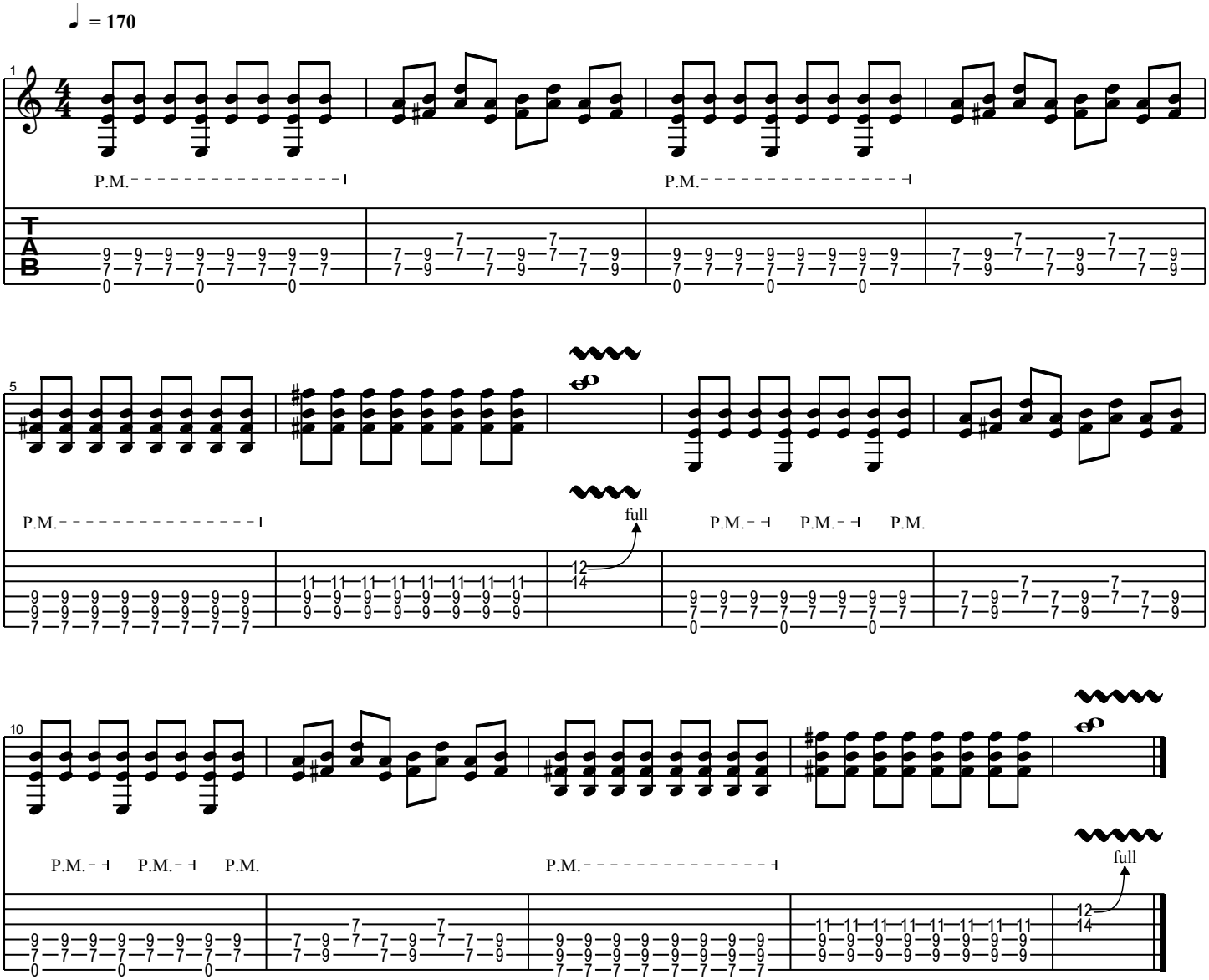
www.apprendimentomusica.com