Armonica bending 1
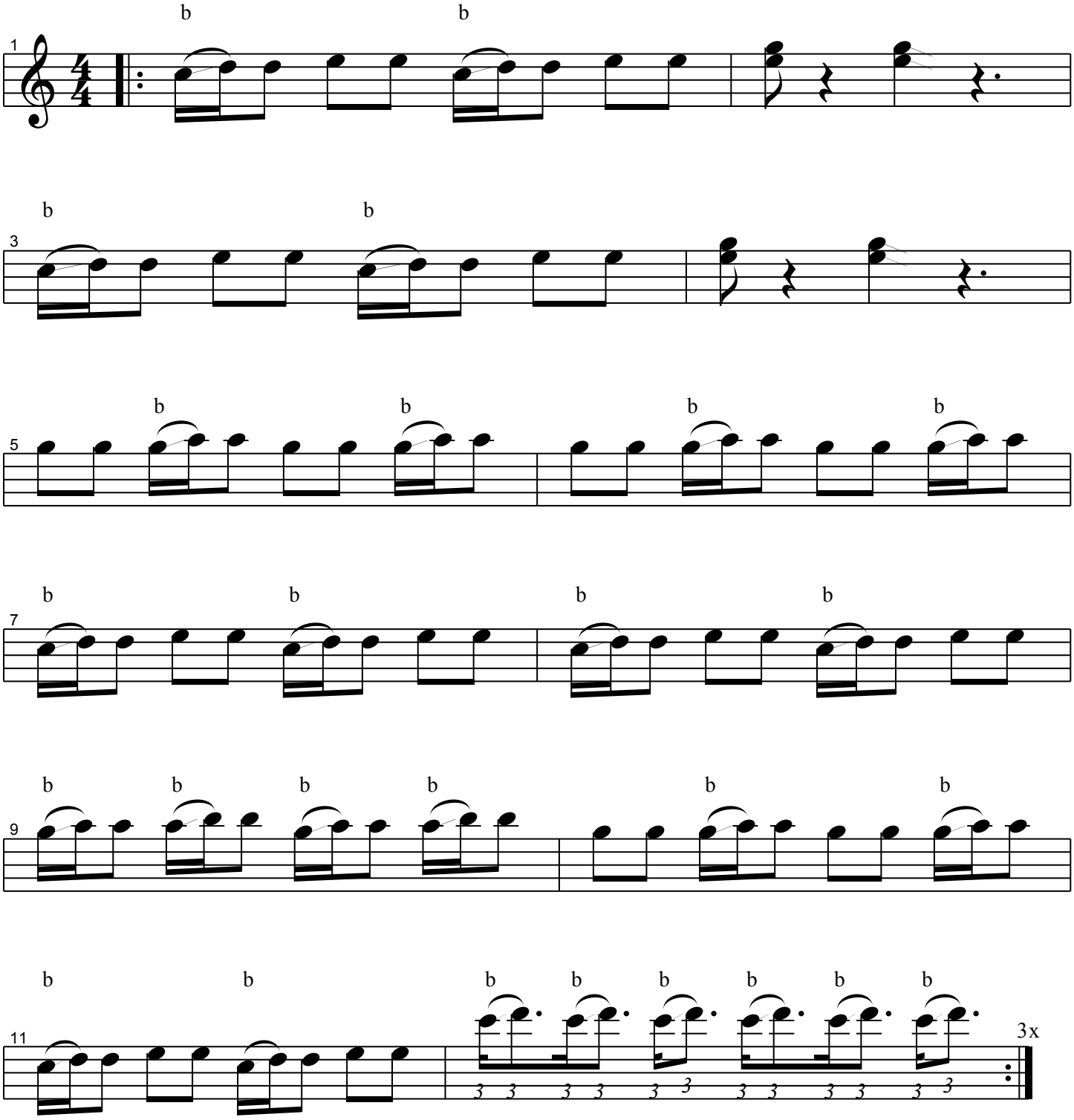
Moderate ♩ = 140